



IT Asset Management

ClariLog IT Asset Management

Clarilog is a fully adaptable and integrated modular suite. Clarilog is based on open standards, and offers the most outstanding Cost/Quality ratio on the market.



« No other technology can do as much as smart IT Asset Management to reduce IT costs, increase quality of service, and facilitate the integration and use of new IT innovations ».

STANDARD MANAGEMENT CAPABILITIES :

- Workstations and servers
- Network components
- Automatic hardware and software inventory
- Automatic import
- Licenses and versions
- User profiles
- Financial aspects
- Total Cost Ownership
- Remote control and administration capabilities
- Statistics and print-outs
- Integrated query interface
- Export to standard formats

OPTIONAL MANAGEMENT MODULES :

- Multi-site, multi-architecture management
- Help-desk
- Consumables (analysis, forecast)
- Maintenance contracts
- Passive components (through SNMP)
- Web interface
- Complete and performant reporting
- Barcodes, with error detection
- Training and qualification
- Complete hardware and software audit, automatic import.

THE ENTERPRISE VERSION IS BASED ON SQL SERVER OR ORACLE

ClariLog[®]'s expertise is the result of 10 years of continuous, successful IT asset management leading to hundreds of references.

ClariLog[®] - Trademark

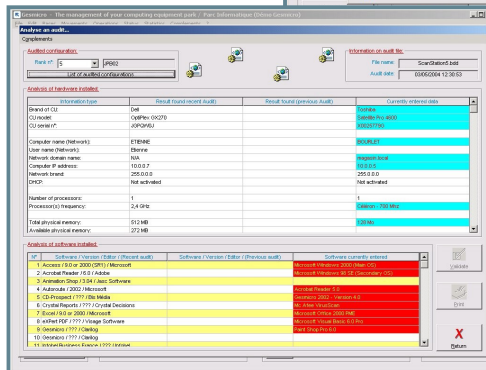
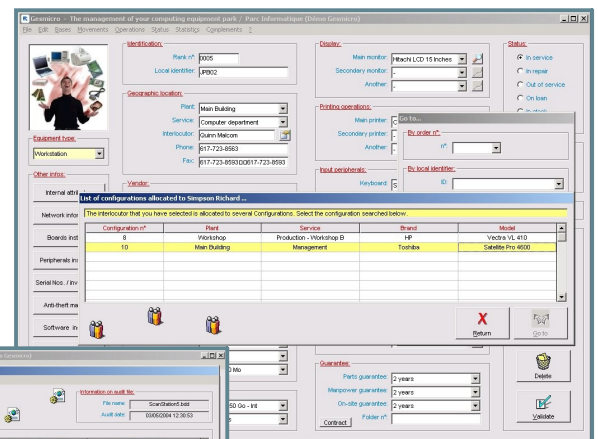
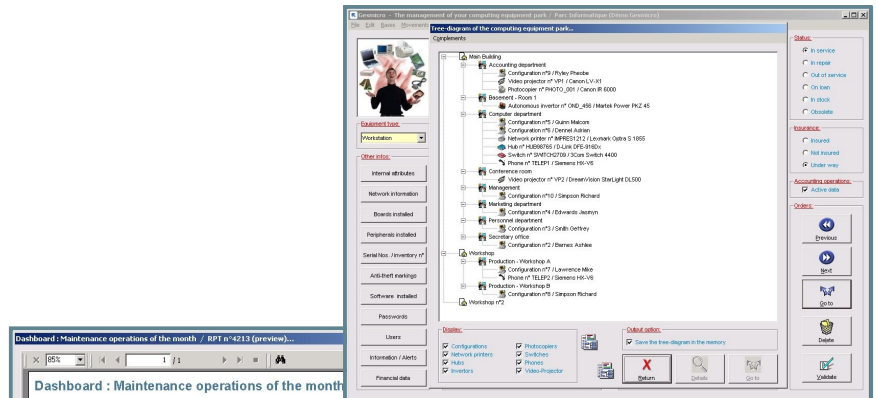

More information at www.clarilog.com

MAIN FUNCTIONALITY :

- Automatic deployment
- Silent installation
- Delegation of Rights
- Automatic audit of workstations
- Change detection
- Import audit data
- Check quality of imported data

- Multi-site, multi-architecture management
 - Password access to secured sites
 - Data transfer to remote sites
 - Import/Export/Merge
 - ...
- Management of workstations and servers
- Management of network components
 - Printers
 - Switches
 - Hubs
 - IP Scanners
 - ...
- Management of office tools
 - digital/video camera
 - Copiers
 - projectors
 - Faxes
 - IP Telephones
 - ...
- Software management
 - Tracking of illegal installations
 - Estimates for legal compliance adjustment
 - Current professional software library
 - Detection of internal applications
 - Collection of remote files
 - ...
- User management
 - Allocations
 - Authorizations
 - Training (Internal & External)
 - ...
- Help-Desk and Support management
 - Incoming calls
 - Activity Planning
 - History
 - Knowledgebase
 - Support staff management (Internal & External)
 - Average support time calculation
 - Invoicing
 - ...
- Contract and Warrantee management
- Consumables management
 - Alerts on excess inventory
 - Inventory control
 - Purchase planning
 - ...
- Financial and accounting management
 - Initial investment tracking
 - TCO tracking
 - Remaining value tracking
 - Depreciation
 - ...
- Alert management
 - From individual to global alerts
 - Disk quota management
 - Maintenance contract renewal warnings
 - ...
- multiple user mode
 - Supervisor mode (from any workstation)
 - User mode
 - Systray mode
 - Memory resident mode
 - ...
- Powerful reporting : Crystal Reports runtime included
 - Over 200 out-of-the-box reports
 - Export to PDF, HTML, etc.
 - Barcode management
 - ...
- Powerful search criteria
 - Default (standard) or customized
 - Export to Microsoft Excel
 - ...
- Network management
 - Listing of IP address allocation
 - VNC remote control
 - File inventory
 - ...
- Statistical and graphical module

OVER 1000 CUSTOMERS :

Public Sector :

Brussels Police
Brussels Harbors
French Navy
Paris Art Museum
French Customs Authority
Universities
Medium and Large Cities and Counties
Hospitals
STIA Cayenne
...

Industrial Companies :

Siemens
Luchard Decalcolux
Mont Blanc
Leo Pharma
ESRI
Eurolines
Alysia Airport Service
DCS Automotive
Vecteurplus
Scott Bader SA
Laboratoire Bioderma
Matthey Suisse
...

Service Industry :

Ademi Pesage
Ecom Invest
Grand Hôtel de Monte-Carlo
Luchard Decalcolux
Minit
World Satellite GPE
Antéa SA
Euro-Locks SA
Ineo
Infraplus
Data Com Martinique
Hirex Engineering
Unigraphics Solutions France
Scott Bader
...

Distribution, Retail :

Bayo
Cimap SA
Goodman Fielder
UDC Roussillon
Thyssen Liften Elevators
...

CLARILOG SERVICES :

- Installation and deployment assistance
- Training
- Consulting
- Support
- Custom development

TECHNICAL SPECIFICATIONS :

Workstations : Pentium II 233 Mhz, 64 Mb RAM, Windows 9x, Me, NT, 2000 or XP.

Management system (console) : Pentium II 233 Mhz, 256 Mb RAM, 1024x768 or better, 40 Mb disk space, Windows 2000 or XP.

Servers : Windows NT Server, 2000 Server or later, Novell Netware, Linux or Unix.

Database :
Microsoft Access (Standard)
MS SQL Server or Oracle (Optional)

THE AMERICAS :

CLARILOG INTERNATIONAL Inc

5, Place Ville Marie
Bureau 1203
Montréal, Québec
H3B 2G2
Canada
Tel : + 336 301 755 64
contact.international@clarilog.com

EUROPE AND OTHER COUNTRIES :

CLARILOG

Tour CIT
3 rue de l'Arrivée
75015 Paris
France
Tel : +33 (0)6 99 06 00 07
contact.gc@clarilog.com

CLARILOG FRANCE

Immeuble JFK
192, Rue Kennedy
02100 Saint-Quentin
France
Tel : +33 (0)3 23 65 65 95
Fax : +33 (0)3 23 65 80 25
contact.france@clarilog.com

CLARILOG ITALIA

Roma – Milano – Firenze
Via Luigi Lanzi 12,
50134 Firenze
Italia
Tel : 800-035108
contact.italia@clarilog.com

CLARILOG CENTRAL EUROPE

Rozatska 1
Dubrovnik
Croatia
Tel : +385-20-313031
contact.central.eur@clarilog.com

